

CHALK THE VÄLK

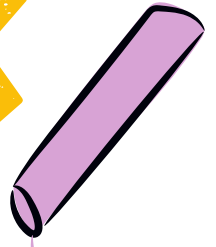

EVENT

RUNDOWN

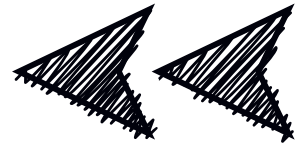

12 APRIL 2025

09:00 AM - 03:15 PM

VÄLKOMMEN TRAIL

Lindsborg, Kansas

7:30 - 9AM

Final Registration (you may begin working as soon as you arrive and have square assignments) Final registration pickup located in Mabee Welcome Center on the Bethany College Campus.

9:00AM

Official Event Start Time.
Final registration will end at 9:00AM

11AM - 1PM

Work on your spaces, take breaks for lunch. Restrooms, A/C, and eating space available in the Mabee Welcome Center.

1:00PM

Drawing Time is Officially Over - Chalk must be put away by 1:00PM.

1 - 2PM

Judges make final winning selections. All students are welcome to the Mabee Welcome Center on the campus for refreshments and art tutorials.

2:15PM

Q & A session with professional artists (to include David Zinn) at the Burnett Center on the Bethany College Campus. Learn more about making a career out of art.

3:00PM

Winners are announced at Burnett Center.
MUST BE PRESENT to win.

3:15PM

Depart from Lindsborg or explore the town

CHALK THE VÄLK

APRIL 12, 2025

A CHALK ART FESTIVAL ON LINDSBORG'S VÄLKOMMEN TRAIL

Registration required for participation

Registration deadline: March 22, 2025

Cash prizes (7th grade and up) & Bethany College Scholarships (11th & 12th grade)

Event open to all ages.

All participants must register.

Registration:

- \$10 registration per participant
- Square assignments will be given on the day of the event with final registration packet at Mabee Welcome Center on the Bethany College campus.
- All participants must preregister online. No squares will be given out the day of.
- Schools will be pre-assigned squares as a group.
- Up to four registered people can work on one square. (All four participants must be registered.)

Contest Information:

- 1st Place cash prizes per category
- Scholarship opportunities (see enclosed flyer)

Contest Categories:

Grades 7th-9th
Grades 10th-12th
College-Adult

Prizes awarded per square.

Day of Event:

- **Parking and Final Registration info on website.**
- Registered participants can begin drawing as soon as they arrive and have assigned squares. **Please send ONE person to pick up the final registration packet.** These can be picked up at Mabee Welcome Center on the campus of Bethany College. Please avoid gathering in large groups around registration pickup. Community maps, prepaid meal bracelets and additional event info will be included in the packets. **Lost meal bracelets will not be replaced.**
- Registration # and name of artist/artists must be clearly marked adjacent to or in the finished artwork.
- All work will be judged by professional artists.
- Cash prizes to be awarded to 1st place in each category.
- Scholarship awards to be chosen by Bethany College staff (see enclosed flyer).
- Judging begins at 1:00pm
- Winners must be present to win at 3:00pm presentation.

Materials:

- All participants must provide their own chalk. Water-based, temporary chalk only.
- No permanent fixatives, paint, tempera powder, or any other permanent markings.
- **All images must be appropriate for all ages. No nudity, political content, crude language or images.**
- All work must be applied in chalk stick form.

No rain date. No refunds.

By registering to take part in Lindsborg Chalk the Väk 2025, you grant permission for the use and reproduction of your name, photograph, and likeness of your entered work for publicity and/or recruiting by Bethany College and the City of Lindsborg, including the Lindsborg Convention and Visitors Bureau.



visit **LINDSBORG**
CONVENTION & VISITORS BUREAU



More information and registration found at VisitLindsborg.com/chalkthevalk



MAP LEGEND

- VÄLKOMMEN TRAIL** - - - (SQUARE TRAIL NUMBERS MARKED FROM LINCOLN TO BETHANY COL. DR.)
- BETHANY COLLEGE REGISTRATION** ★ (CHECK-IN AT MABEE WELCOME CENTER)
- BIKE SHARE RACKS**
- PUBLIC RESTROOMS** (LUCIA PARK NEXT TO CITY HALL)
- PORTABLE RESTROOMS** (NEXT TO SKATE PARK)
- EVENT INFORMATION TENT** ★
- DAY OF EVENT PHONE #S**
 EMERGENCY - DIAL 911
 NON-EMERGENT/INFO - 785-212-0893



visit LINDSBORG
 CONVENTION & VISITORS BUREAU

Welcome to



335 E SWENSSON ST
LINDSBORG, KS 67456
(785) 227-3380

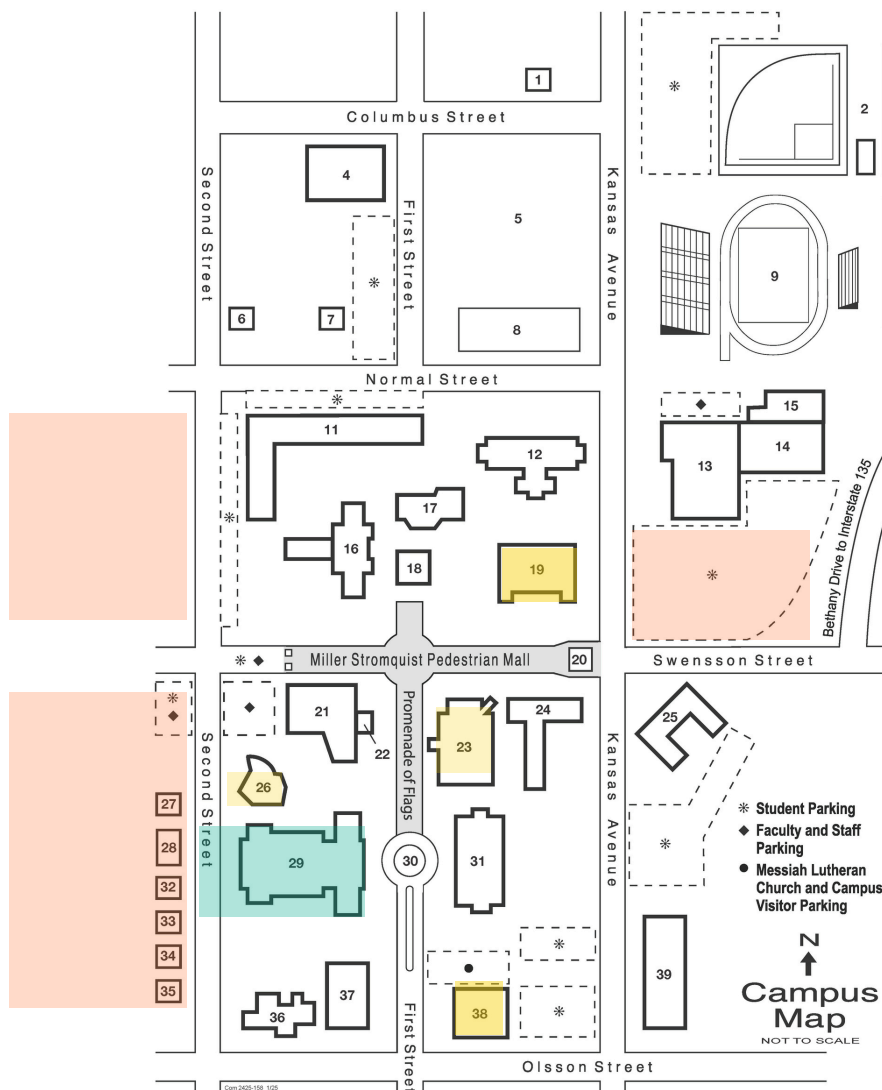

Campus Map Location Key

- | | | |
|--|--|--|
| 1 Columbus House | Business Department | 26 Burnett Center |
| 2 Softball Fields | Criminal Justice Department | 27 Dalarna House |
| 3 Soccer Field | History/Political Science Department | 28 Sjögren House |
| 4 Johnson Maintenance Building | Psychology Department | 29 Presser Hall |
| 5 Gary Sandbo Memorial Practice Field | 18 Amphitheatre | Academic Dean |
| 6 Mora House | 19 Pihlblad Memorial Union | Advancement Office |
| 7 Strom House | Cafeteria (Caf) | Alumni Office |
| 8 Dr. Emory Lindquist Tennis Center | Career Services | English Department |
| 9 Coach Ted Kessinger Family Stadium | Levin Room | Human Resources |
| Lindstrom Field / D.L. Anderson Memorial Track | Mail Services | Marketing |
| 10 Anderson Baseball Field | Sodexo Offices | Music Department |
| 11 Applequist Hall/New Hall | Student Affairs Office | Payables & Receivables |
| 12 Warner Hall | Swede Game Room | President's Office |
| 13-15 Hahn/Stroble-Gibson Athletic Complex | Culture Center | Publications |
| Athletic Department | 20 Welcome Pavilion | Religion Department |
| Coaches Offices | 21-22 Nelson Science Center | VP of Operations & Dean of Student Affairs |
| Hahn Gymnasium | Gross Anatomy Lab | 30 Stolz Circle |
| Sports Information | Biology Department | 31 Alma Swensson Hall |
| Stroble-Gibson Centennial Center | Chemistry Department | 32 Sandzén Guest House |
| 16 Wallerstedt Library | Computer Labs and Services (IT) Department | 33 Chi Rho/Sloyd Cottage |
| Archives | Institutional Research | 34 Sunnemo House |
| Art Curator | Math Department | 35 Skåne House |
| Lindquist Hall | Physics Department | 36 Mingenback Art Center |
| Online Learning Director | Science Labs | Art & Digital Media Department |
| Teacher Education Department | 23 Bud Pearson Swedish Chapel & J.E. and L.E. Mabee Welcome Center | Mingenback Art Gallery |
| Writing Center | Admissions | 37 Birger Sandzén Memorial Art Gallery |
| 17 Wallerstedt Social Science Center | Campus Pastor | 38 Messiah Lutheran Church |
| Academic Support | Financial Aid | 39 Swede Suites |
| | International Student Advising | Webmaster |
| | Missiah Ticket Office | Remote Location (Appoint. only) |
| | Registrar | |
| | 24 Anna Marm Hall | |
| | 25 Gregory Hall | |

We suggest for bus load drop offs/pick ups - to park behind Presser Hall along 2nd street, or in the nearby Swensson Park or gym parking lots per campus map. Suggested parking is in Orange.

The school's address is: 335 E Swensson St, Lindsborg, KS 67456

Lindsborg At Your Service

Lindsborg CVB: 785-212-0893

MEDICAL

- **AuBurn Pharmacy**, 216 N. Harrison, 785-227-3374, 9am-6pm M-F, 9am-1pm Sa: medical supplies
- **Lindsborg Community Hospital**, 605 W. Lincoln, 785-227-3308; **Urgent Care Clinic**, 8am-5:15pm M-F; 10am-1pm Sa & Su, walk-in for non-emergency medical issues, **Emergency Room**, 24 hours, emergency medical care

DOWNTOWN LINDSBORG

100 blks N & S Main

Many businesses open 10am-5:30pm M-Sa & noon-4pm Su; gifts, Swedish imports, toys, outdoor equipment & clothing, art galleries, fairly-traded goods, home decor, fresh flowers, friendly browsing

GENERAL NEEDS/ON-THE-GO

- **Casey's General Store**, 435 N. Harrison, 785-227-3318, 5am-11pm daily; gasoline, fountain drinks, fresh donuts & pizza, general merchandise
- **Dollar General**, 126 E. Lincoln, 785-789-3735, 8am-10pm daily; general merchandise, snacks & packaged food, over-the-counter medical supplies
- **Yesway Convenience Store**, 102 S. Cole, 785-227-2256, 5am-midnight; gasoline, fountain drinks, to-go food, general merchandise
- **White's Foodliner**, 216 Harrison, 785-227-2296, 7am-9pm daily; hot & cold deli, salad bar, fountain drinks, salad/soup bar, over-the-counter medical supplies, Swedish foods selection, full-service grocery

FOOD/COFFEE/RELAXATION

Main Street

- **Bella Sol Bistro**, 101 N. Main, 785-822-9755, 11am-2pm M, Closed Tu & Su, 11am-8pm W & Th, 11am-8pm F & Sa: fusion cuisine with craft beer & wine bar
- **Blacksmith Coffee Shop & Roastery**, 113 N. Main, 1-800-576-5280, 6:30am-5pm M-Sa: coffee, tea, espresso, specialty drinks, soups, sandwiches, salads, baked goods, easy chairs, outdoor patio
- **Crown & Rye**, 121 N. Main, 785-227-8422, 11am-8pm Tu-Th; 11am-9pm F & Sa; 10am-2pm Su: American & Swedish favorites, cocktails, & baked goods
- **Jalisco Mexican Restaurant**, 785-227-8987, 11am-2:30pm & 4:30-8pm M - Th; 11am-8:30pm F & Sa; 11am-2pm Su: family favorites, bottled beverages
- **Öl Stuga**, 119 S. Main, 785-227-8762, 11am-midnight M-W; 11am-2am Th-Sa; 11 am-midnight Su: pub style deli sandwiches, chips, beverages
- **The White Peacock Coffee Shop**, 124 S. Main, 785-212-6108, 7am-6pm daily: coffee, tea, specialty drinks, sandwiches, soups, baked goods, chocolates, relaxed seating, outdoor courtyard
- **China**, 108 N. Main, 785-212-6188, 4:30-8:30pm W-Su; oriental menu, take-away to heat at home
- **Smoky Valley Bakery**, 118 S. Main, 785-450-5350, W-Sa 7am-2pm: delicious fresh baked Swedish items and other baked delicacies, soup and bierocks also

Harrison-Cole area

- **Pizza Hut**, 450 N. Harrison, 785-227-3395, 10:30am-10pm Su-Th; 10:30am-11pm F- Sa: pizza & pasta
- **Subway**, 510 N. Harrison, 785-227-8400, 10am-9:30pm daily: breakfast & deli sandwiches

ACTIVITIES/AREAS OF INTEREST

- **Lindsborg Community Library**, 111 S. Main, 785-227-2710, 10am-6pm M-F, 10am-2pm Sa: computer use, used bookstore
- **Viking Valley Playground**, Swensson Park, 500 block of N. Main, dawn to dusk: outdoor play
- **TACOL Thrift Store**, 509 E. Swensson, 785-227-4710, noon-7pm W, 10am-5pm Th, 10am-2pm F, 10am-5pm Sa: Nonprofit thrift store supporting the community by selling clothes, furniture, and books
- **Lindsborg Old Mill & Swedish Heritage Museum**, 120 Mill Street, 9am-5pm M-Sa: historic mill, exhibits, including farm equipment, admission: \$5 for students, \$10 for general admission, 5 & under are FREE
- **Bethany College**, 2nd & Olsson, 785-227-2280, four-year private institution offering personal attention & engagement
- **Fredrickson Fitness Park**, 528 S. Main, outdoor exercise equipment under a canopy
- **Birger Sandzén Memorial Gallery**, 401 N. First, 785-227-2220, 10am-5pm Tu-Sa, 1-5pm Su: donation suggested
- **Red Barn Studio Museum**, 212 S. Main, 785-227-2217, 10am- pm Tu-F, 1-5pm Sa & Su: donation suggested
- **Clara Hatton Center**, 105 N. Main, 620-504-9528, 1-5 pm, W-Su: donation suggested
- **Smoky Valley Arts & Folklife Center**, 114 ½ S. Main, 785-227-7034, a space that informs, celebrates and documents the many cultural activities that take place throughout the Smoky Valley
- **Coronado Heights**, 12th Avenue & Coronado Heights Road, WPA-era "castle" & outdoor picnic tables, dawn to dusk, FREE
- **Bike Share**, 3 locations on the Välkommen Trail—south: next to Fredrickson Family Fitness Park, central: parking lot behind City Hall, north—next to Gregory Hall at Bethany College